Pat Metheny's Chromatic Lick from "Unity Village"

2:16 into the track from 99-00 Trio Live
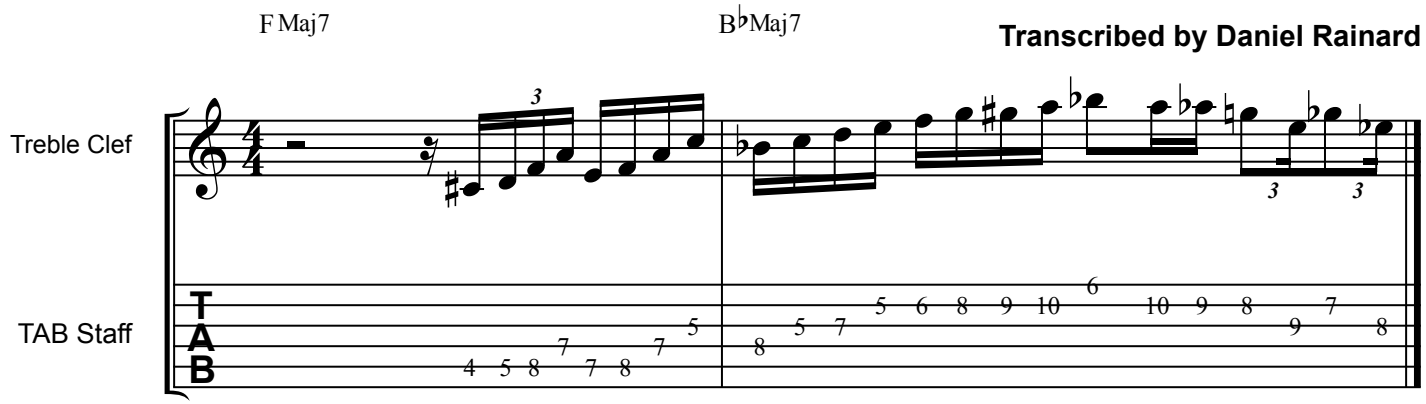
Transcribed by Daniel Rainard